

Side Order & Catering



Fried Chicken w/Garlic sauce
(50pcs) 38.00 (80pcs) 59.00



Mochiko Chicken
(50pcs) 38.00 (80pcs) 59.00



Menchi Katsu
(3pcs) 6.98 (30pcs) 63.00



Hamburger (mixed Beef and pork)
(2pcs) 6.48 (30pcs) 78.00



Shrimp Tempura
(6pcs) 7.48 (50pcs) 55.00

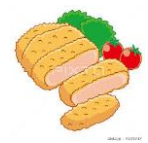

Chicken Katsu 6.98

Tonkatsu 6.98



Potato Croquette (2pcs) 4.48



Shrimp Dumpling(8pcs) 4.98



Miso Butter Fish 11.48



NY Steak 9.98



Broiled Salmon 6.98



Broiled Mackerel 7.48



Curry (12oz portion) 4.98

Delivery Fee

*more than 250 musubi or bento +\$20
*more than 500 musubi or bento +\$30

